

**PROPOSED RESIDENTIAL BUILDING AT DOOR NO: 20,  
2nd MAIN ROAD, KASTHURI BAI NAGAR,  
GANDHI NAGAR, ADYAR, CHENNAI - 600 020.  
KOTTUR VILLAGE, DIVISION 100,  
T. S. NO: 29/1, BLOCK NO : 29.**

B/SPL BCD 21/0002  
Planning Permit No  
**APPROVED**  
SUBJECT TO THE CONDITIONS IN  
THIS OFFICE LETTER.  
No. B/SPL/21/0002  
Date: 17/07/2002  
FOR MEMBER SECRETARY S/1  
CHENNAI METROPOLITAN  
CORPORATION  
DEVELOPMENT AUTHORITY  
CHENNAI-600 008.

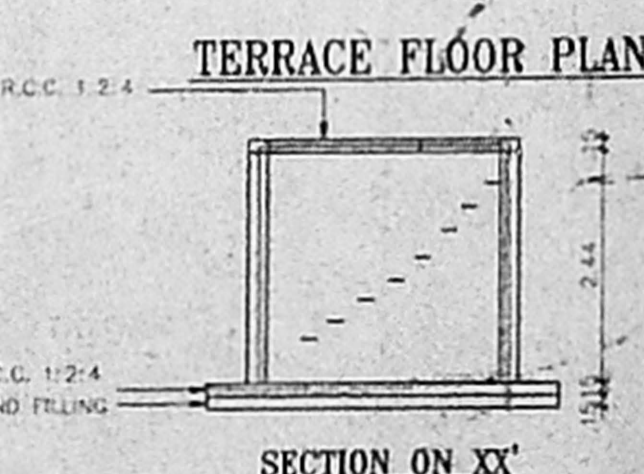
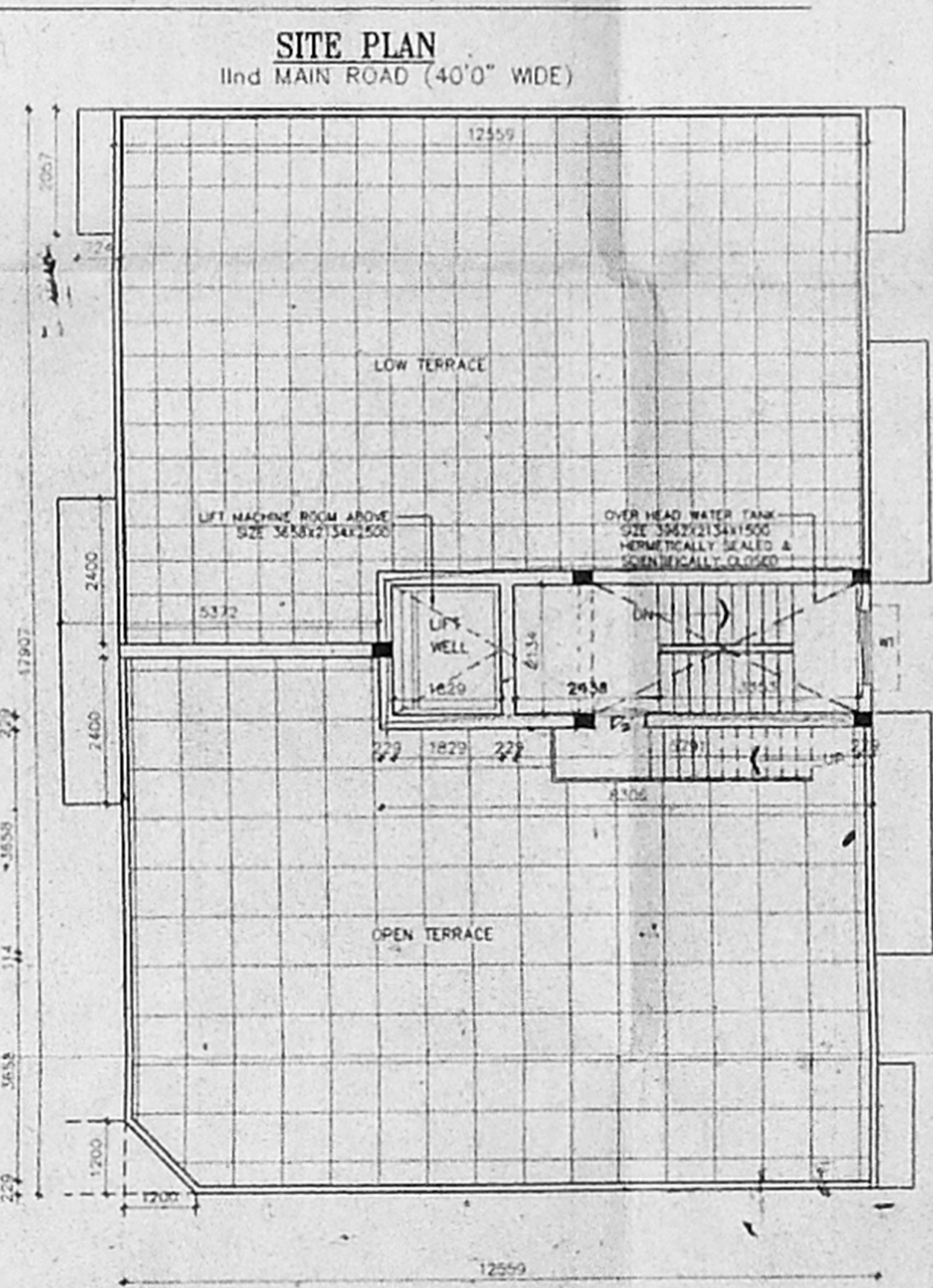
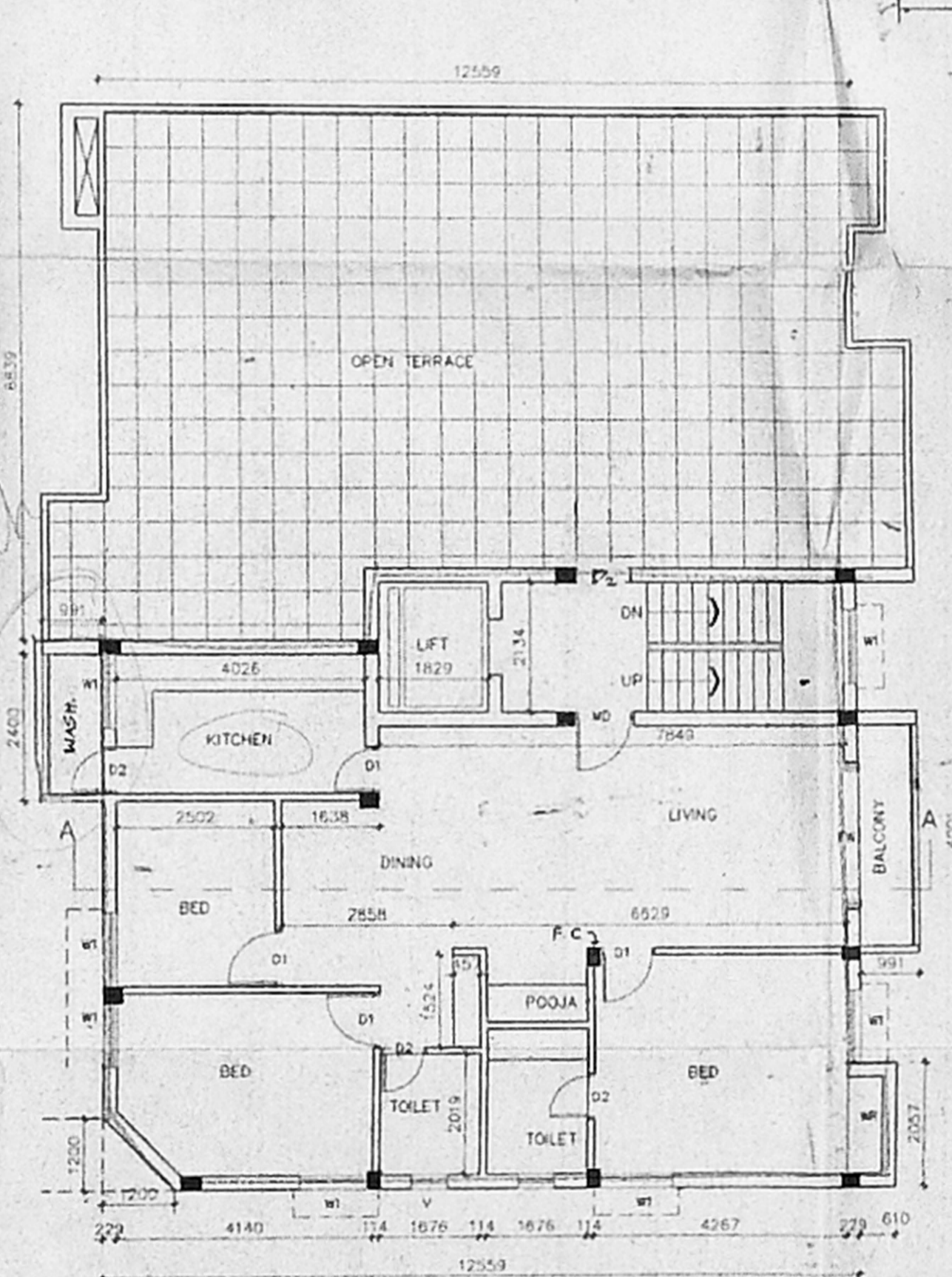
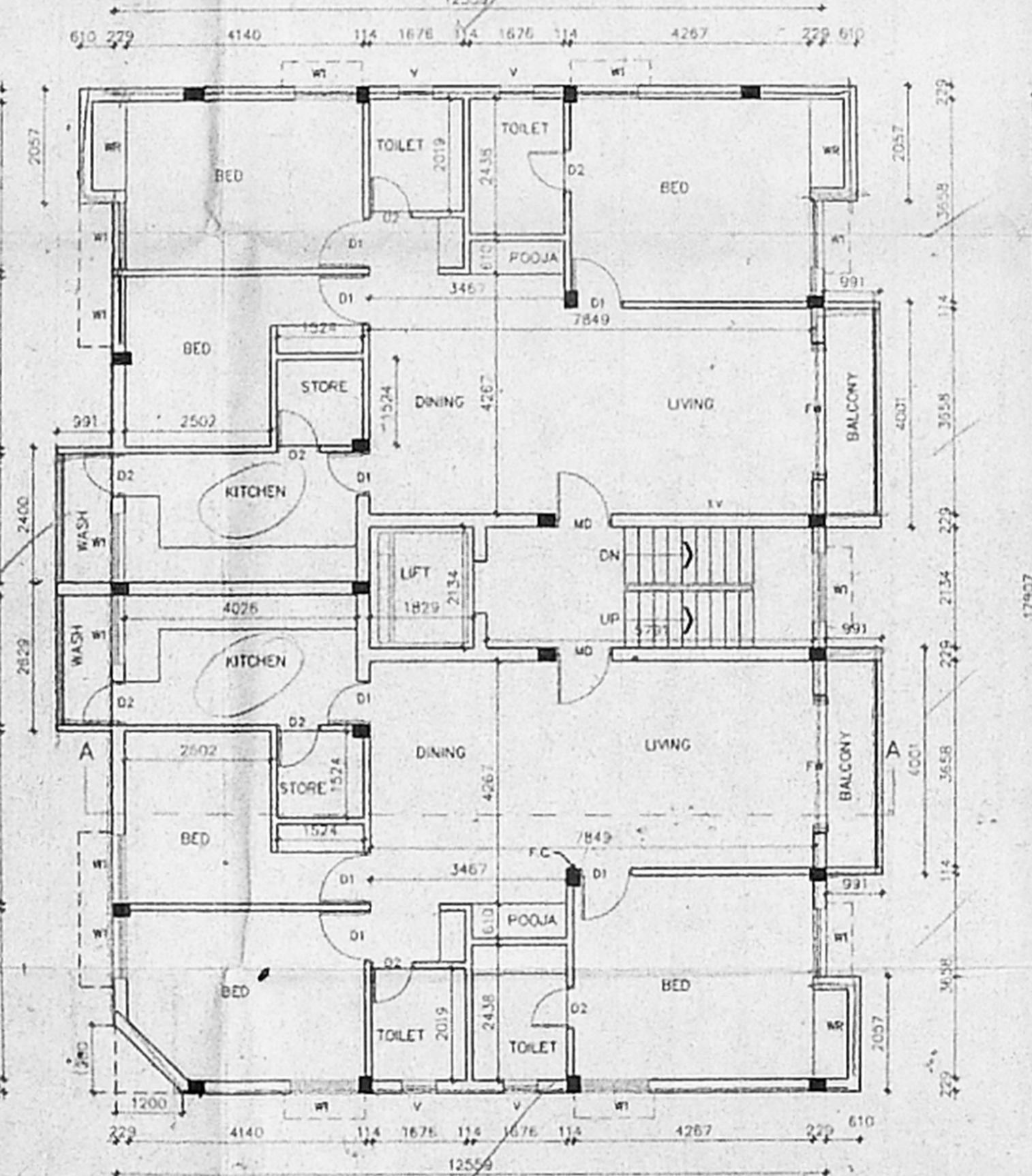
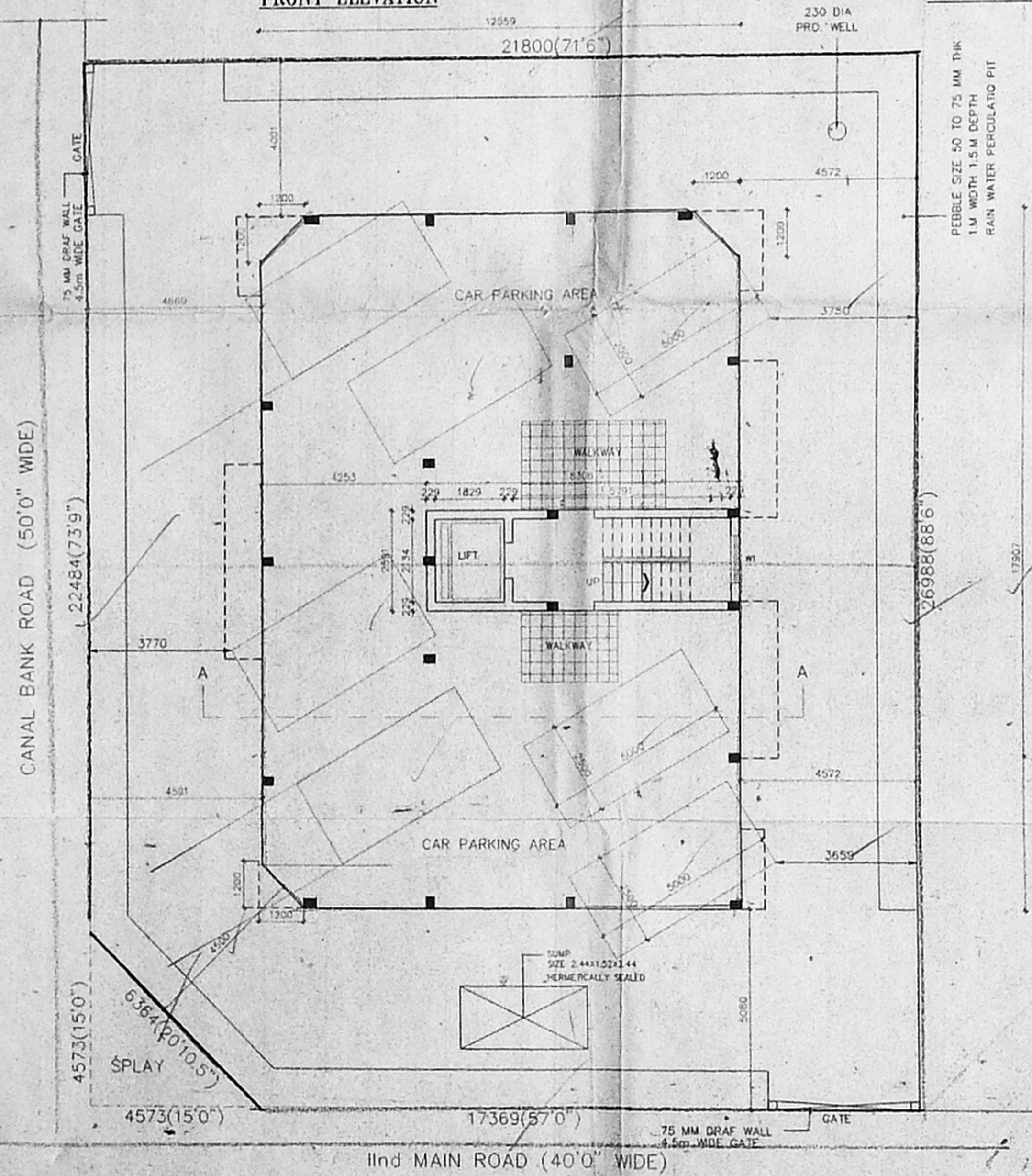
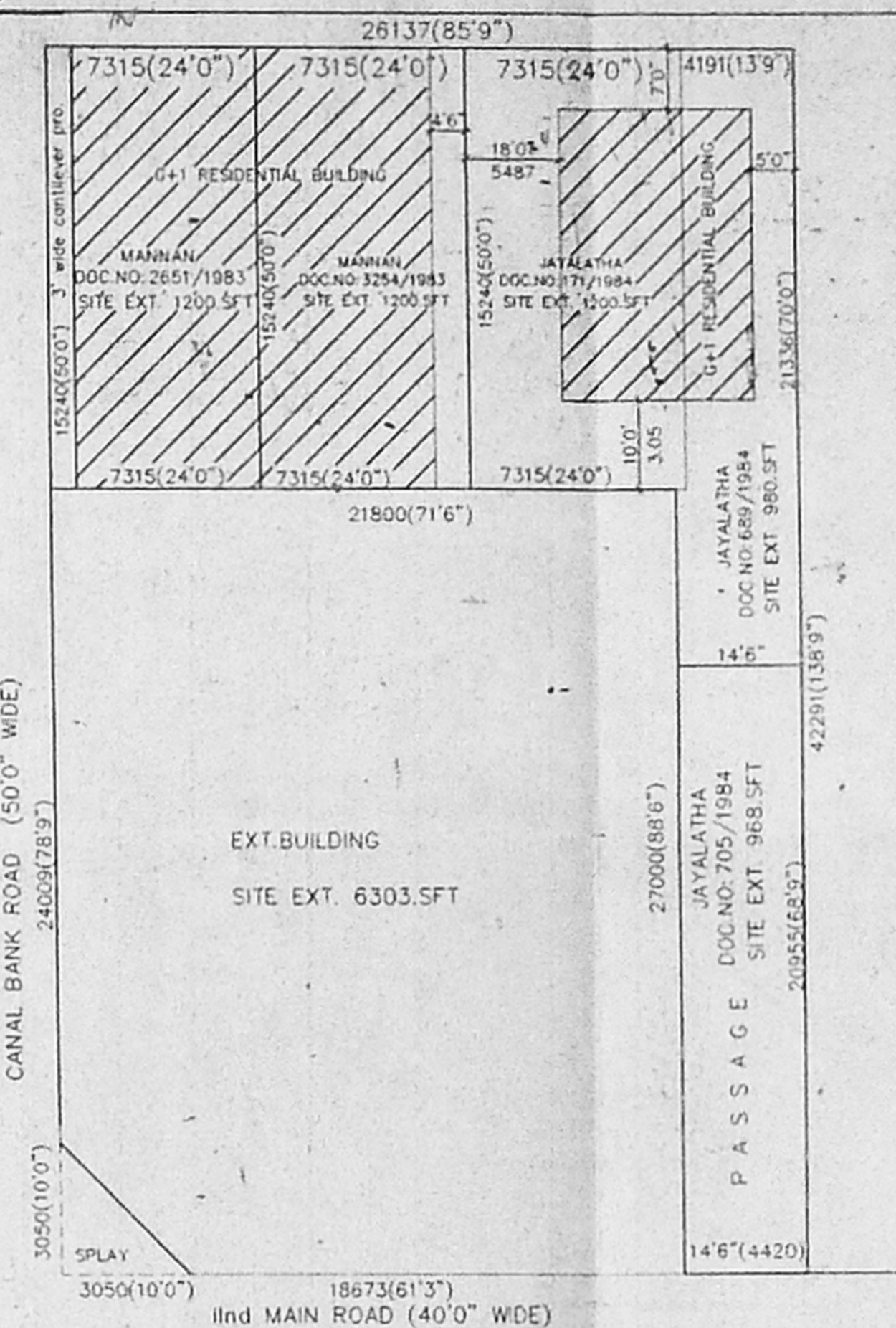
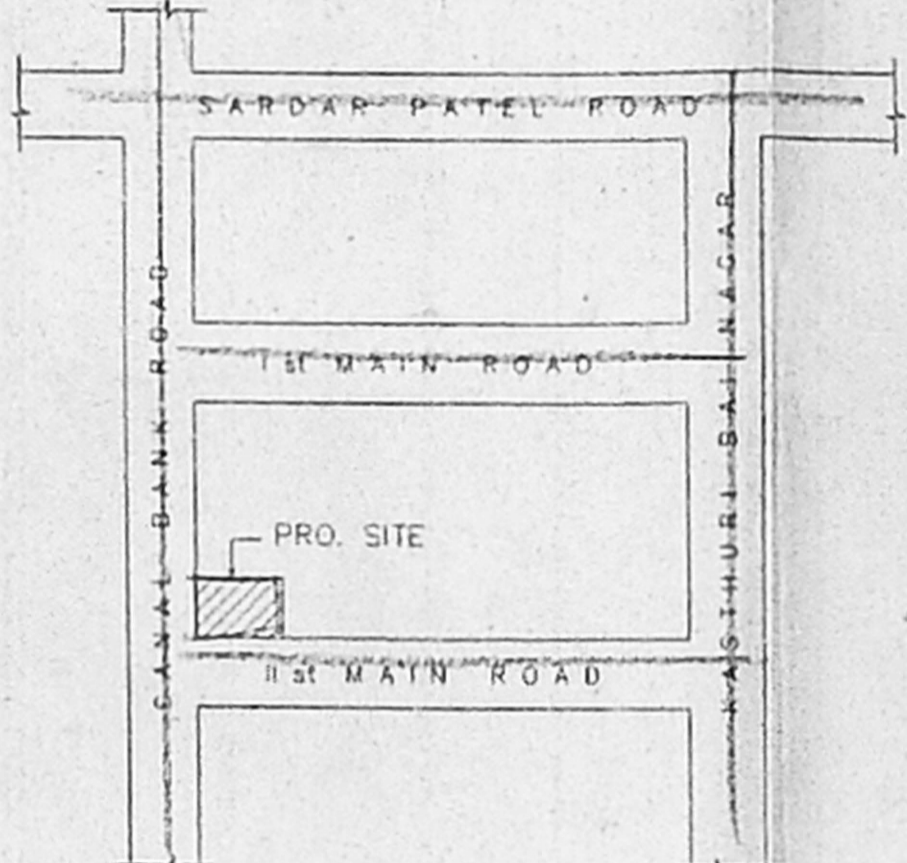
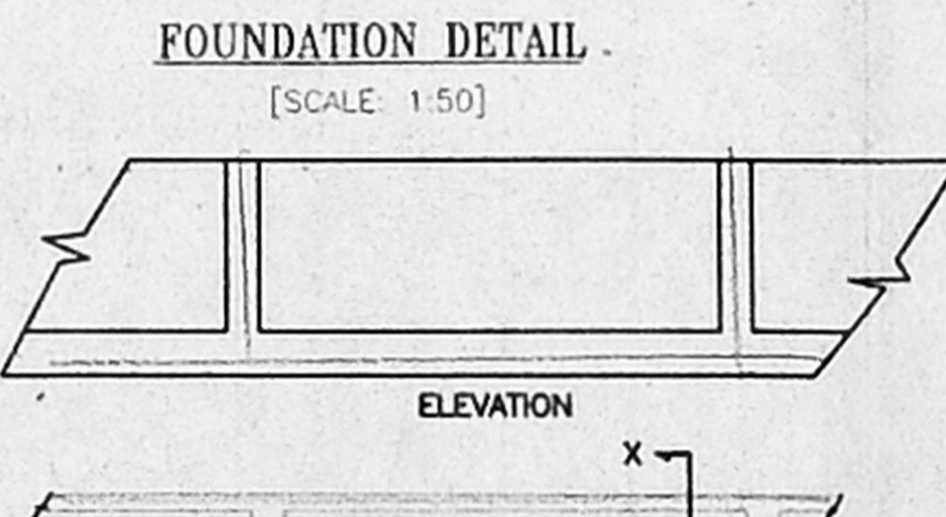
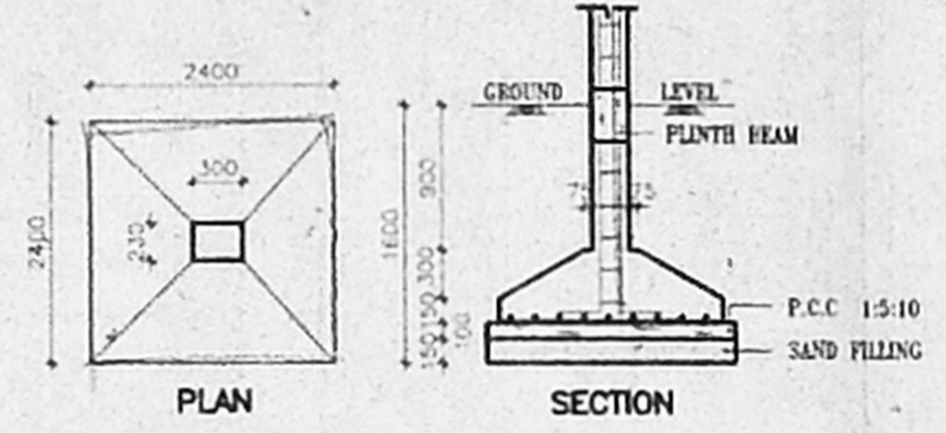
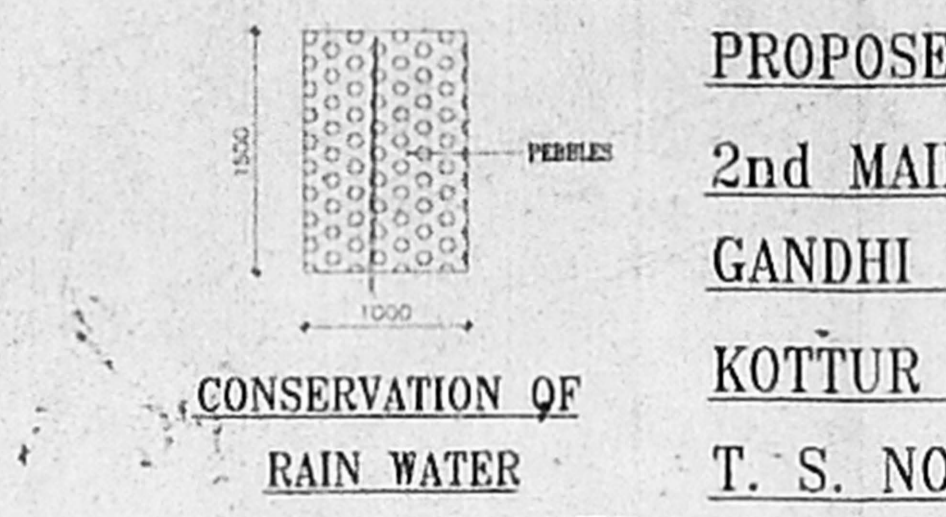
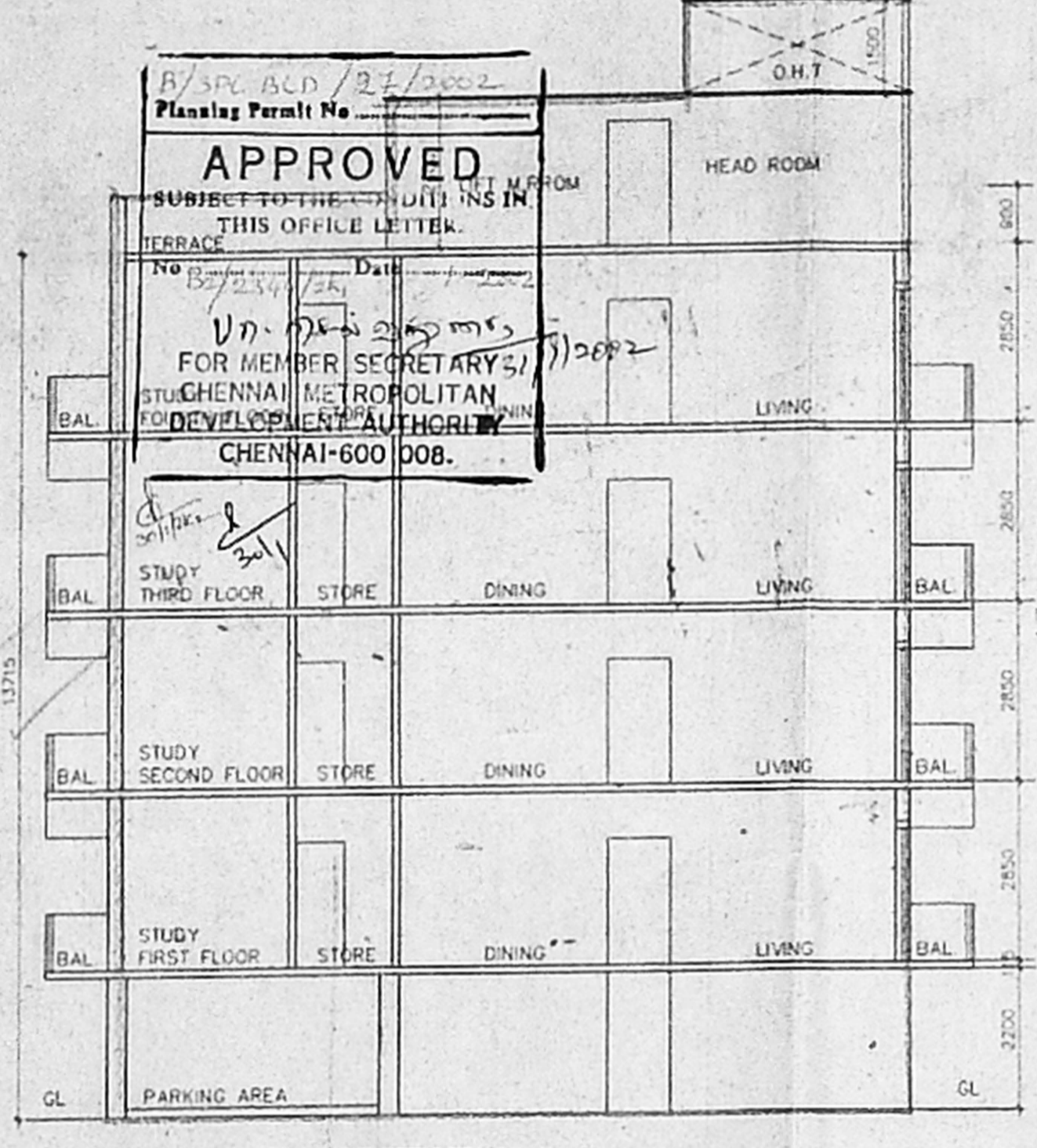
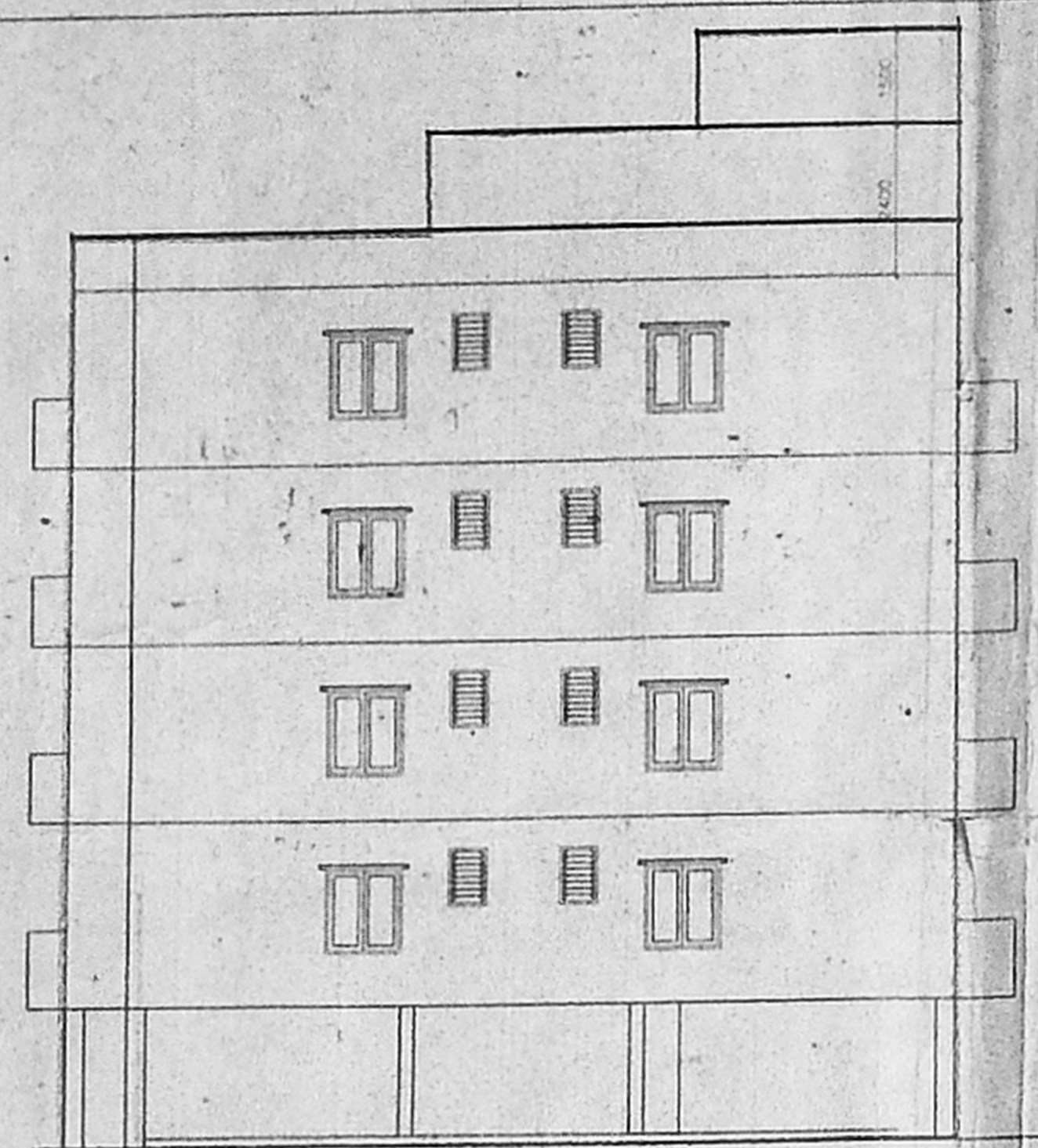

**SCHEDULE OF JOINTS:**

TYPE	DETAIL	REMARK
MD	MAIN DOOR	100 x 57
D1	DOOR	CMDA (B) No. 1
D2	DOOR	C. No. B2 2344/2001
W	C.W. GLAZED WINDOW	Scrutiny
W1	W.C. A.	2'0" x 4'0"
FW	FRENCH DOOR	8'0" x 7'0"
V	C.W. GLAZED VENTILATOR	1'0" x 2'0"

**SPECIFICATION:**

FOUNDATION	R.C.C. COLUMN FOOTINGS
BACK WORK	C.M 1:4 FOR UPPER STRUCTURE
PLASTERING	C.M 1:5 FOR WALLS & 1:3 FOR CEILING
FLOORING	MOSAIC FLOORING
CEMENT PAINT	2 COAT FOR WALLS & 1 EXTRA COAT FOR CEILING
R.C.C.	1:2:4 FOR SLABS & LINTELS
WOOD WORK	ALL WOOD WORKS IN BEST QUALITY TIMBER
WEATHERING	HEAVY LIME MORTAR OVER ROOF
COURSE	SLAB ONE LAYER OF COUNTRY TILES

**COLOR INDEX:**

PROPOSED	[Symbol]
ROAD	[Symbol]
BOUNDARY	[Symbol]

**AREA STATEMENT**

	SQ. M
TOTAL SITE EXTENT:	585.00
STILTS PARKING AREA	21.490
FIRST FLOOR AREA	240.84
SECOND FLOOR AREA	240.84
THIRDS FLOOR AREA	240.84
FOURTH FLOOR AREA	108.17
TOTAL FLOOR AREA	852.18
COVERAGE	41.12%
F.S.I	1.42

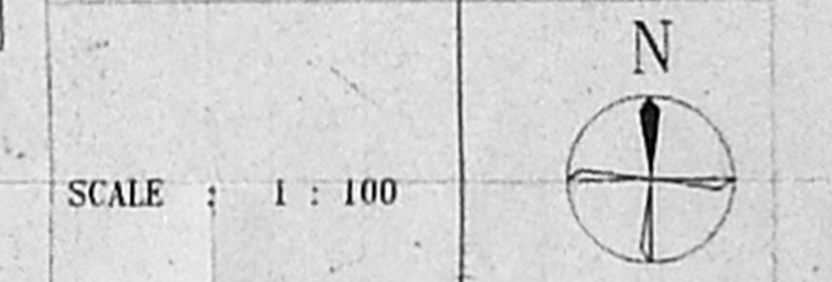

SCALE : 1 : 100

OWNERS SIGNATURE  
*[Signature]*

LICENSED SURVEYOR  
*[Signature]*  
K. RAMKUNAR B.E.  
CLASS-I LICENSED SURVEYOR  
LICHTF 15/000

COMPANY OF CHENNAI  
15, AVENUE NO. 1, T. S. NO. 29/1, BLOCK NO. 29, KOTTUR VILLAGE, DIVISION 100, CHENNAI - 600 020.